

OHPE Update:

A Newsletter for Residents, Students,
& Clinician Educators

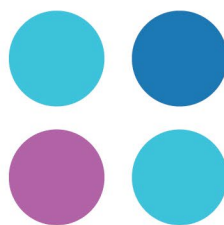

March 2023

From the Office of Health Professional Education

Every March, we wait for Match Day, when our programs match with applications through the National Residency Match Program. Congratulations to program leaders and trainees for successfully navigating this year's match season.

Match day is a landmark milestone for training programs, residency applicants, medical schools, and the medical education community, as thousands of medical students and graduates from the U.S. and around the world learn about the programs they matched with.

This year, Main Residency Match Day was on March 17. According to the National Residency Match Program, this was a record-breaking match season with 48,156 applicants. To read more interesting facts about the 2023 match, visit the [NRMP website](#).

Our programs that participated in this Match Day include Family Medicine, Emergency Medicine, Psychiatry and Dermatology residencies. Not all programs participate in the NRMP Match Day and fellowship matches occur throughout the year.

We are excited to learn about our incoming residents and fellows and share updates with you as match announcements are made throughout the season.



Match Day
2023

Match Announcements

Foot and Ankle Surgery



Katie Diol



Kelly Gould

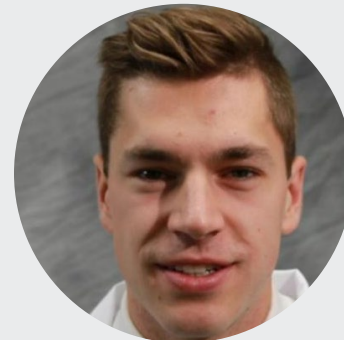

Peter Hollinger

Medical Toxicology



Amar Chakraborty, MD



Annika Strand, MD

Occupational medicine

Lauren Benning, DO
James Lo, DO



Methodist Hospital Family
Medicine Residency Program

UNIVERSITY OF MINNESOTA
Driven to Discover®

CLASS OF 2026!



Morgan Russek
University of Minnesota-Duluth



James Homquist
University of Minnesota



Stuart Lien
University of Minnesota



Ryan D'Mello
Western Michigan University



Ainslee Cross
University of Minnesota



Jordan Treder
University of Minnesota-Duluth

Hennepin Regions Psychiatry Residency Program

PGY-1 Class Academic Year 2023-2024



Chandra Bouma

University of Minnesota Medical
School



Hayden Roos

Western University of Health Sciences College of
Osteopathic Medicine of the Pacific



Conor Burke-Smith

University of Iowa Roy J and Lucille A
Carver College of Medicine



Parker Rosenau

University of North Dakota School of Medicine
and Health Sciences



Alicia Cowles

University of Minnesota Medical
School



Justin Schafer

University of North Dakota School of
Medicine and Health Sciences



Yasmine Dakhama

University of Colorado School of
Medicine

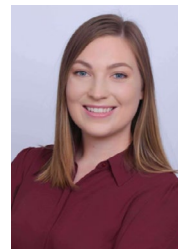

Kyra Vercande

Des Moines University College of
Osteopathic Medicine

Welcomes EM Resident Class of 2026



Lensa Ali
University of Minnesota



Josiah Bardwell
Creighton University



Jesse Brooks
University of Minnesota



Isaac Dzubay
University of Wisconsin

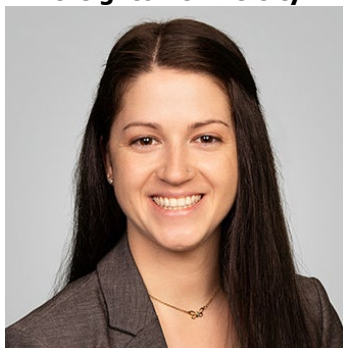

Jordan Ensiz
Oakland University



Tatiana Griffith
Medical College of Wisconsin

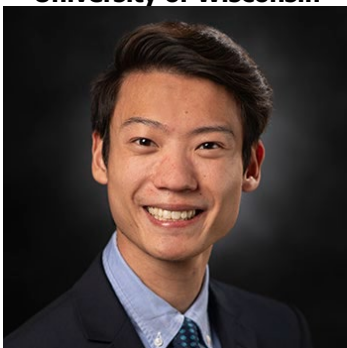

Eugene Ng
University of Colorado



Alora Sager
University of Minnesota

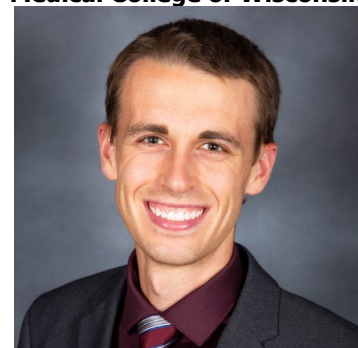

Jordan Stipek
University of Minnesota



Griffin Struyk
University of Minnesota



Kat Tehaney
Rush Medical College

MATCH RESULTS FOR HEALTHPARTNERS INSTITUTE DERMATOLOGY RESIDENCY PROGRAM

Incoming 3rd resident starting July 1, 2023

Hakeem Yousef, MD



Hakeem will complete the NYU Long Island School of Medicine Internal Medicine Internship in July.

He received his MD from the University of Vermont College of Medicine.

Hakeem will be joining Linda Deda, MD
and Lauren Van Hove, MD



Residents starting July 1, 2024

Akhil Abraham



Akhil is expected to receive his DO from the Arkansas College of Osteopathic Medicine this May.

Rhiannon Miller



Rhiannon is expected to receive her MD from Weill Cornell Medicine this May.

Upcoming Events

Coming soon: Annual Engagement Survey

This year's Annual Engagement Survey is now open and it's a great chance for you to share your voice and help strengthen our organization. The survey helps us measure engagement and create a strong, healthy workplace. And most importantly, the feedback collected is used to inform and influence organizational decisions.

You can take the survey March 31st through April 17 one of two ways:

- By following the link in your inbox from Survey.Invite@WillisTowersWatson.com. Each colleague has a unique link to complete the survey.
- Clicking the links in promotional communications, such as the myPartner Brief. You'll need to sign on using your username and password, however, your results remain confidential.

Save the Date for upcoming MMCGME conference

When: Friday, September 15, 2023 for a full day event

Where: Twin Cities Area (specific venue-TBD)

Lunch will be served

[Register here](#) to attend

OHPE Announcements

Join us for 2023 Monthly Case Conferences

We are resuming the clinician case conference for 2023 starting this month. The Monthly Clinician Case Conference is a continued educational collaboration designed for HealthPartners clinicians. Interesting cases from our care group are discussed in a case-based format. Archived videos, including the March case presentation, is located [here](#).

To get an invitation for the monthly case conference, email Monica.M.Hoeppner@HealthPartners.Com

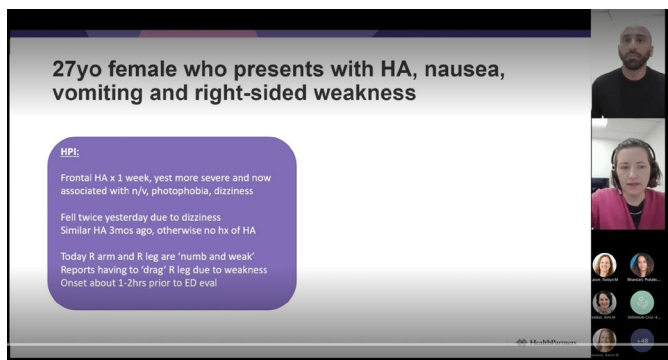

If you are new to using Office 365 applications, or just want to update your skills, you can sign up for Virtual office hours for help with SharePoint, Teams and myPartner [here](#).

Our updated training program contact list for 2023 is located [here](#).

Regions Hospital Emergency Medicine Residency Program recently published its 2022 Annual report. [Read it here](#).



HealthPartners® Institute

HealthPartners Clinical Simulation Monthly Update

March 2023



Simulation as an introduction to healthcare careers

Early in March, HealthPartners Clinical Simulation team visited the Washington Technology Magnet School in St. Paul to teach biomedical students the fundamentals of medical care. During the visit, students were given the opportunity to perform healthcare activities on mannequins, experience exposure, interact with medical equipment and technology, and learn about healthcare careers. The simulation activity provided an engaging experience for students, who learned about human anatomy and how bodies functioned, and eagerly practiced techniques of intubation, performing CPR, and even drawing blood on mannequins.

The students also had an opportunity to explore healthcare careers and learn from actual physicians and medical experts. Our team of experts from HealthPartners included resident physicians, laboratory staff, and simulation experts who aimed to teach fundamentals, provide exposure, and engage students in an interactive experience. Daniel VanDerhoef, MD and Brittany Kimball, MD are both chief residents in the University of Minnesota Internal Medicine Residency Program and interested in engaging with the community. Dr. Kimball helped students practice intubation and ventilation, while Dr. VanDerhoef demonstrated a 3D Ultrasound and provided an overview of anatomy. Erin Gregor, Medical Lab Scientist, and an expert in Venipuncture, helped students practice drawing blood and starting IVs. Simulation experts, Blake Katzenmaier and Erin Magnuson-Hall, along with other team members, demonstrated Cardiac Arrest Management (AED, CPR, Ventilation) techniques and provided information about career paths in healthcare.

The Washington Technology Magnet School offers a pathway program where students choose a path for biomedical or engineering in 10th grade. The visit was important as part of an ongoing partnership between the pathway program and Regions Hospital. Meagan O'Brien is a faculty member who has worked at the school for over 10 years and designs the curriculum. The biomedical pathway, led by Meagan, partners with Regions for career explorations, and the activity with HealthPartners Clinical Simulation helps students apply the skills they learn throughout the year in a practical setting while interacting with technology.

Partnering for Patient Safety Awareness week

The Simulation Center hosted the Room of Errors event in partnership with the patient safety team during Patient Safety Awareness Week at Regions Hospital last month. The event was a success with colleagues as they took part and learned how to be on the lookout for potential safety concerns every day as they take care of patients at Regions Hospital.

Life-saving training

Training conducted by the Simulation Center helped save the life of a visitor at Hudson Hospital and Clinic. The Code Blue Simulation is a life-like training session specifically designed to improve the way teams respond in 5 minutes following a cardiac or respiratory arrest. [Read more](#) about how this training prepared colleagues for an unexpected real-life situation.

Simulation Center expansion

[The simulation center at Regions Hospital](#) is currently undergoing significant enhancements thanks in part to a \$2.5 million donation from the Otto Bremer Trust. The money will be used to create a new space for simulation activities, free-up a hospital unit for future clinical care and pay for high-tech equipment that will improve medical education and enhance quality of care – just like it did at Hudson Hospital in December.



Program Updates

Fellowship program has a new name and celebrates key milestone

The Regions Hospital/HealthPartners Institute Emergency Medicine Physician Assistant Fellowship is celebrating its tenth anniversary this year. The emergency medicine clinical postgraduate education program was initiated in 2012 in response to the growing need for physician assistant providers with knowledge and experience to care for the increasingly complex patient population in emergency medicine and expanded bed capacity. The EMPA fellowship depends on a collaborative relationship with the Regions Emergency Medicine Residency and takes advantage of excellent didactic education and practical skills gained through this relationship as well as modeling a team-based approach to patient care.

The Regions EMPA Fellowship, formerly termed residency, was started during a period of relatively few such programs and was the first of its kind in Minnesota. Today there are two other clinical postgraduate emergency medicine programs in the state and over fifty in the nation. A total of 25 fellows graduated from our program by the end of 2022. We made a change in the title of our program to The Regions Hospital/HealthPartners Institute Emergency Medicine Physician Assistant Fellowship to align with our institutional naming practice and the majority of postgraduate PA and APC programs nationally.

REACH program gets ready to welcome 6th cohort

Spring brings mixed feelings in the REACH LIC as one academic year ends and another begins. 2022/2023 brought the 5th cohort of students into the REACH Regions Hospital Equitable, Affordable, Community Health LIC program, an idea initially conceived by Kelly Frisch, MD and Paula Scarda, MD in late 2017 and entrusted to Drs. Rachel Dahms and Ashley Dohlen as Co-Directors. The REACH program is a unique longitudinal integrated clerkship which includes six 3rd year medical students from the University of Minnesota who interviewed specifically for the 10 month-long program at Regions because of their passion for studying and improving the social determinants of health for their patients. Students complete core clinical clerkships in Obstetrics & Gynecology, Psychiatry, Neurology, Internal Medicine, Surgery & Emergency Medicine at Regions as well as an elective of their choosing, a REACH QI project, and volunteering weekly at a People Incorporated mental health facility. This year the students work and research at P.I. culminated in a fruitful, day-long Design Event at the People Incorporated headquarters in Eagan in March. Results from the REACH group research was used in Ideation sessions with PI decision-makers company-wide to create recommendations for improvement of care for clients, and is also designed to increase satisfaction and retention of mental health providers within the residences. Well done REACH students for this important work!

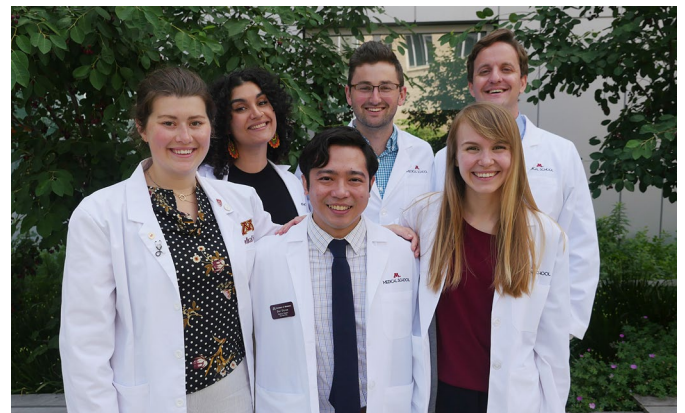

The 2022/2023 REACH group will commence with a lunch to celebrate later this month. Interviews have been completed and work begun to welcome the incoming 6th REACH cohort in June.

Connect with us

Visit the Institute website, to learn more about Health Professional Education at HealthPartners:
<https://www.healthpartners.com/institute/education/ohpe/>

If you have a story you would like to contribute the monthly OHPE Update, email submissions to:
Pratakshya.x.Bhandari@healthpartners.com

